



## **TACTICAL SUPPORT**



**YOUR SECURITY POWERED BY INTELLIGENCE**



**22 YEARS**

Providing  
**quality,  
professional  
security  
services  
globally**

NSA Protect, a division of NSA Security Consultants SA, is a trusted provider of Tactical Support Teams to safeguard our clients' assets, locations and people and to provide stability in areas experiencing turmoil and unrest.

Leveraging off our 22-year track record of providing quality, professional security services globally, we are able to deliver a sophisticated tactical solution to the local market through the deployment of highly trained tactical support officers, augmented by military-grade intelligence capabilities and round-the-clock mission support via our GSOC (Global Security Operations Centre), to effectively address the ever-evolving threat landscape in South Africa.

## OUR PEOPLE

Our **stringent selection process, superior training and exemplary track record** are NSA Protect's key differentiators:



**TACTICAL SUPPORT  
OFFICERS TRAINED IN HIGH-  
RISK SECURITY OPERATIONS**

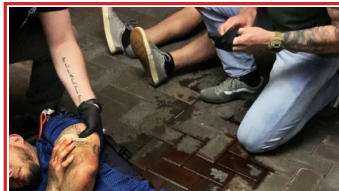

**FIRST-PERSON-ON-SCENE  
MEDICAL RESPONSE  
CAPABILITIES**

Overseen by management with extensive security experience in non-permissive environments, driven by an ethos of integrity and service excellence.

## SUPPORTED BY MILITARY GRADE INTELLIGENCE



### INSIGHTS



### ANALYSIS



### GEO-FENCING

An intelligence-driven approach to physical security deployments is what separates NSA Protect from other security service providers. Real-time insights enabling informed and risk averse decision making:

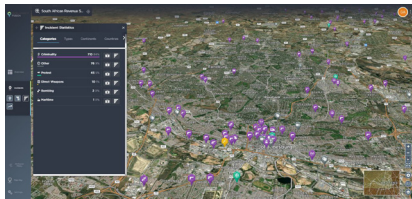

Insights into historical events enable NSA Protect to accurately define area-specific crime trends and hotspots of criminality, identify where threats and

issues are present, and in what volume;

### 24/7 incident analysis

in our GSOC allowing for real-time updates to be sent to our tactical teams in the field;

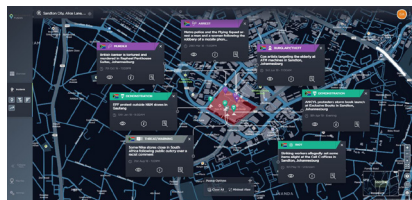
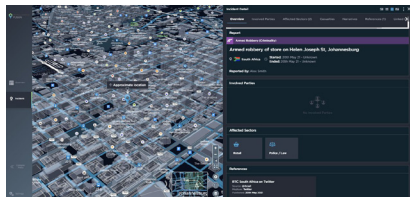

Static assets and locations can be geo-fenced to ensure that any incidents occurring within close proximity and that may disrupt or otherwise affect our clients, are flagged, analysed and disseminated to our tactical teams.

## MONITORED BY OUR 24/7 GSOC

Command, control and communications facilitated by our 24/7 GSOC ensure complete oversight and support at all times:

- Constant communications and workflow management to ensure critical tasks and responsibilities are performed as and when required;
- Multiple control measures provide an audit trail in the event of an incident;
- Immediate dispatch of emergency support in the event of a crisis.





### **NSA Security Consultants SA (Pty) Ltd**

Northlands Business Park, No. 189 - Unit D1, New Market Road, Northriding, Johannesburg

Tel: +27 11 462 7540 ■ Fax: +27 11 462 4134 ■ Email: [info@nsa-global.com](mailto:info@nsa-global.com) ■ Web: [www.nsa-global.com](http://www.nsa-global.com)

Directors: RJ Steyn, RI Nicholls (British), J Ramchandran (Indian) ■ Reg. No. 2007/003893/07 ■ Vat Reg. No. 4660250145

Registered as a security provider by the Private Security Industry Regulatory Authority. PSIRA No. 2182186

**YOUR SECURITY POWERED BY INTELLIGENCE**

